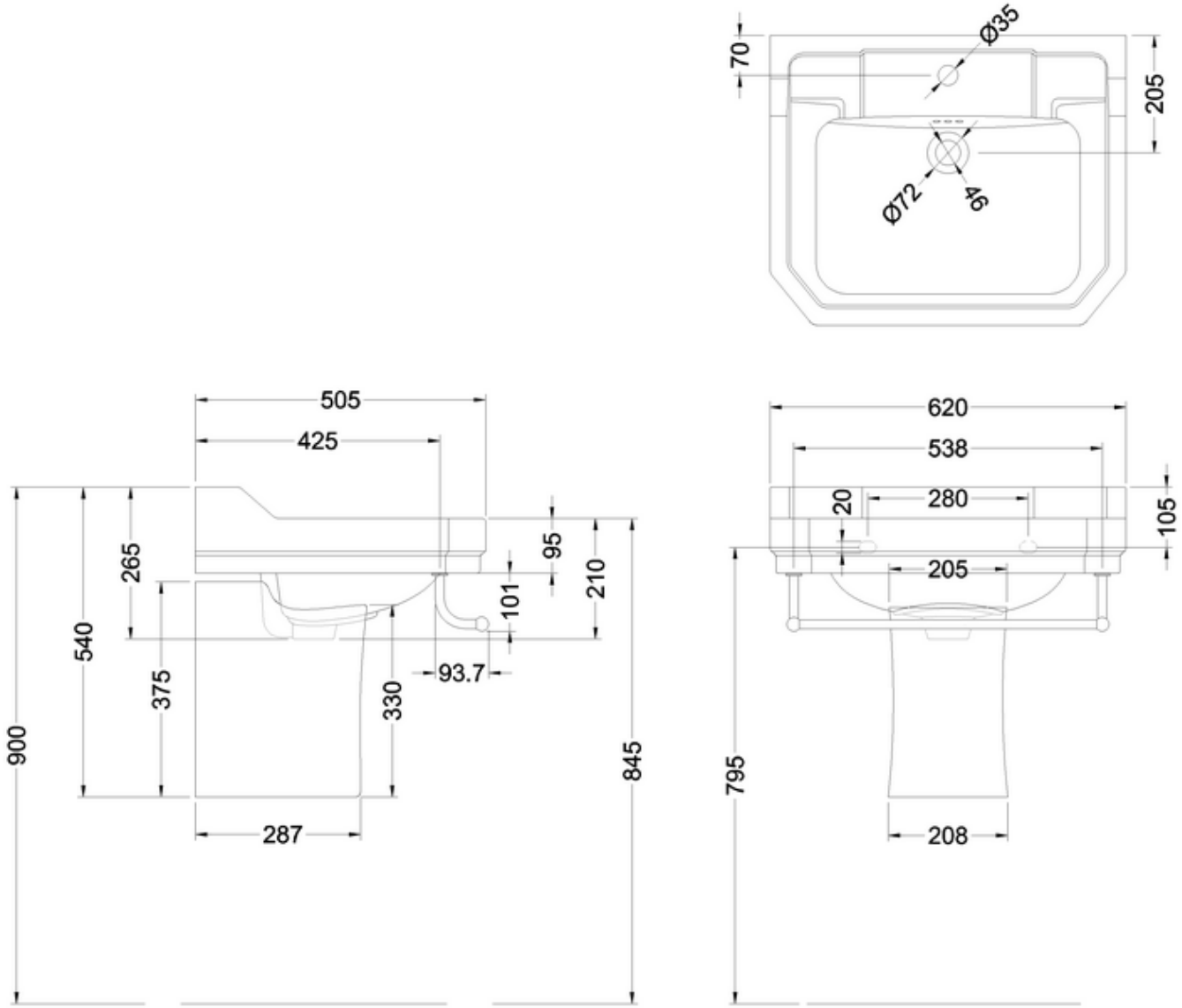
70
Ø35
205
Ø72
46
505
425
265
540
375
900
330
287
95
101
93.7
210
845
620
538
20
280
105
205
795
208