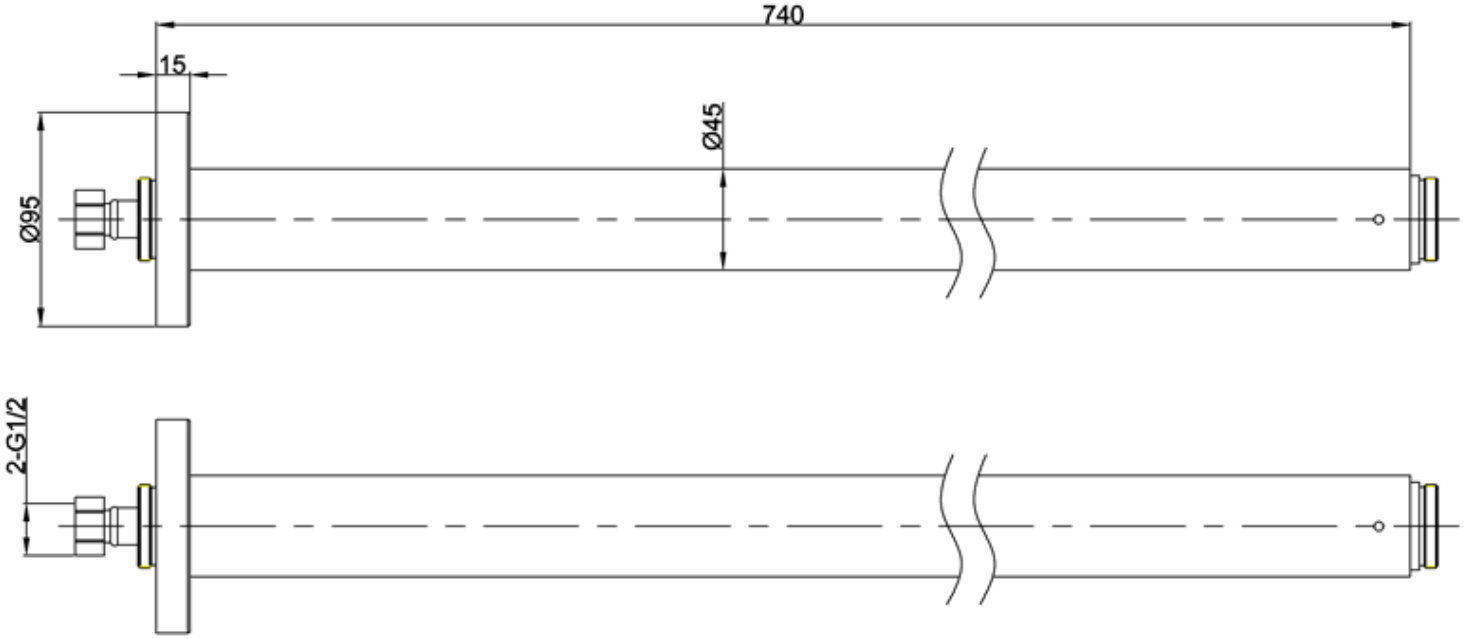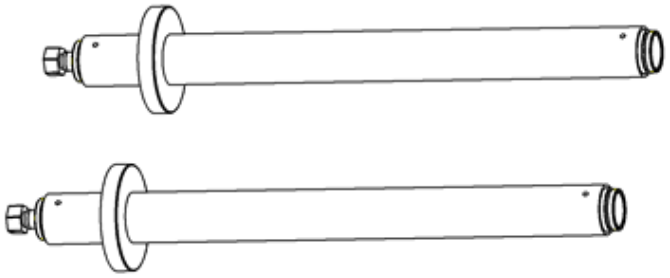
740
15
Ø45
Ø95
2-G1/2